

**RANDWICK CITY COUNCIL**  
**APPROVED**  
 Refer to determination for conditions approval

Glazing	Doors / Windows: Aluminium framed single clear glazing. U-Value (equal to or lower than): 6.37 SHGC (±0.05): 0.74 Given values are NFRC, total window values
Roof / ceiling insulation	Roof: Concrete roof, no insulation - As per roof plan Metal, framed roof with R1.0 battens blanket + sarking - As per roof plan Ceilings: Zincalume: Medium colour (0.475 < SA < 0.7) Ceilings: Plasterboard ceilings, R3.0 bulk insulation - where roof or balcony is above plasterboard ceilings, no insulation - where unit is above
Wall / floor insulation	External Wall: Cavity brick, no insulation (excluding units 5, 6, 14 & 26) - As per hatching on elevations 200mm Concrete, tiled, no insulation (excluding units 5, 6, 14 & 26) - Coloured white and grey as per elevation Exterior, with R1.5 insulation - Coloured paints as per elevations

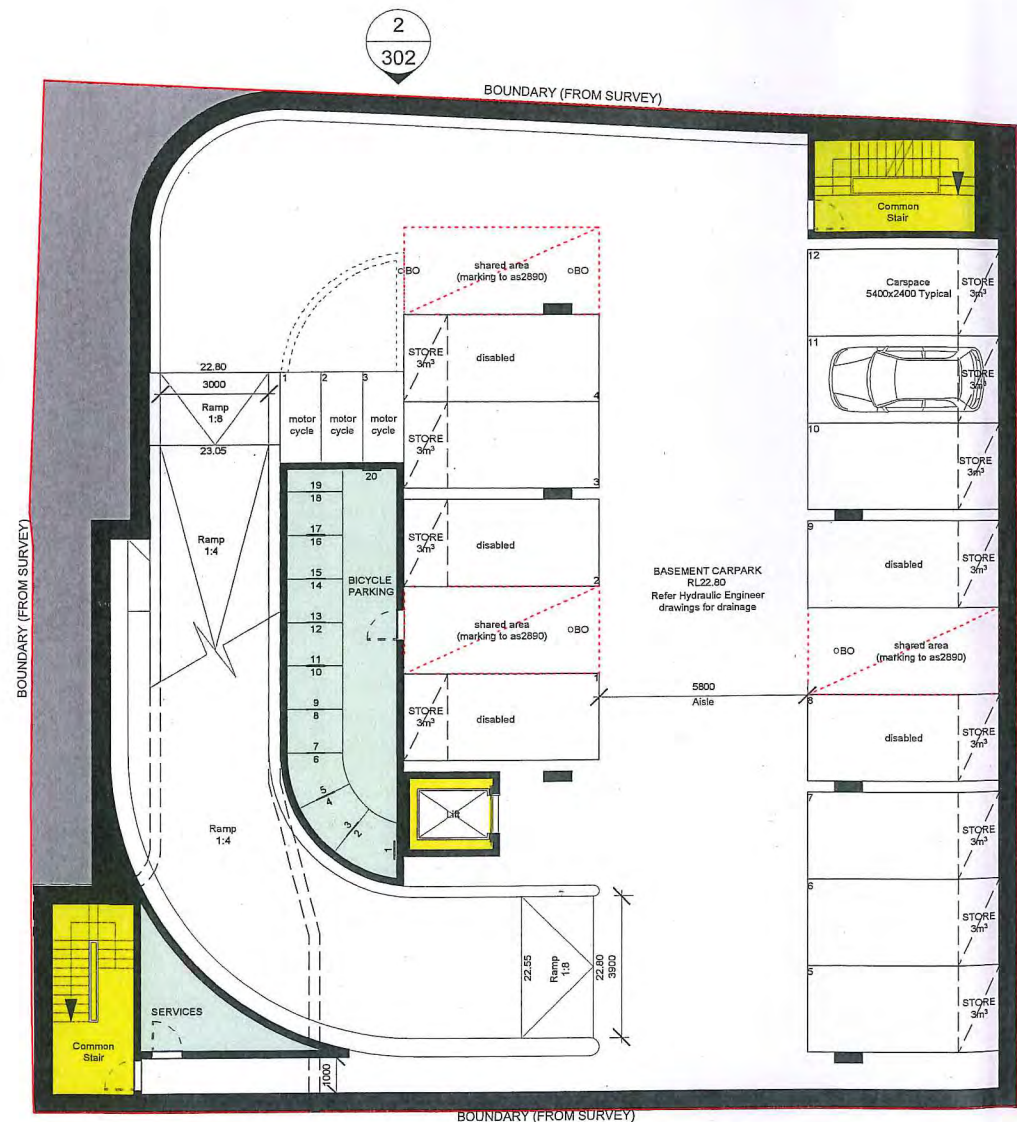

1 Upper Basement Plan

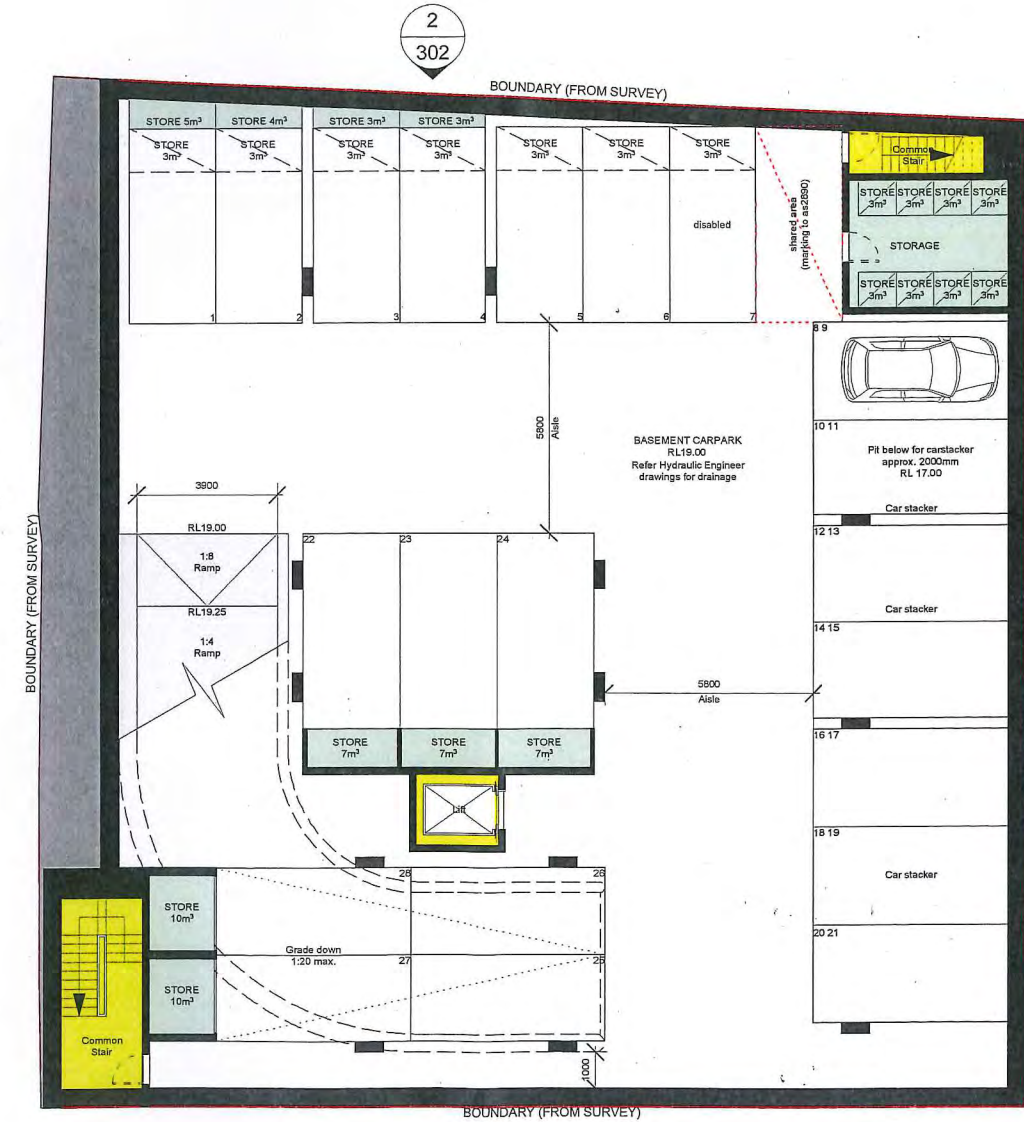

2 Lower Basement Plan

**McGregor Westlake Architecture**

ABN 74 090 136 066 © Copyright  
 Level 5 68-72 Wentworth Avenue Surry Hills NSW 2010 Australia  
 T 612 9211 8151 F 612 9281 3171 studio@mwarchitects.com.au  
 www.mwarchitects.com.au

ISSUE	DATE	REVISION
AA	25/9/15	Council

Comply with relevant Authorities requirements, the Building Code of Australia and all relevant Australian Standards when executing works described in this drawing

Dimensions in millimetres. Confirm all dimensions on site prior to commencing work. Use figured dimensions only. Do not scale. If discrepancy exists notify architect. If in doubt ask.

PROJECT 153-157 Anzac Parade, Kensington

CLIENT M & P Georgouras Joint Venture

DWG Basement Plans

SCALE @ A3 1:200

DRAWN WG

CHKD PM

PROJECT # 140401

DWG # 101 SD

REVISION AA



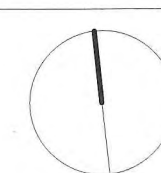
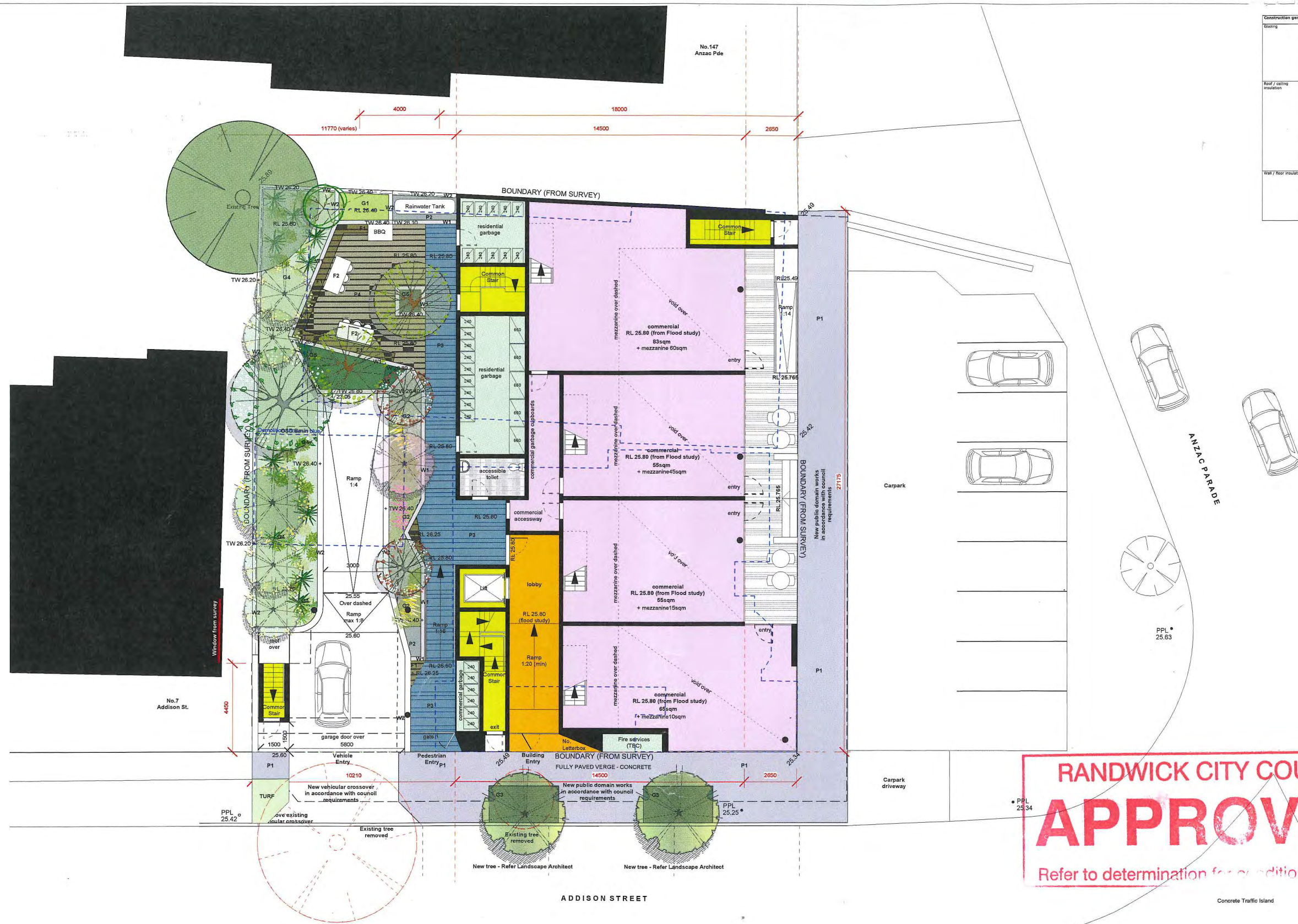





Construction general	
Glazing	<p>Doors / Windows:</p> <p>Aluminium framed single clear glazing.</p> <p>U-Value (equal to or lower than): 0.97</p> <p>SHGC (±10%): 0.74</p> <p>Given values are NFRC, total window values</p>
Roof / ceiling insulation	<p>Roof:</p> <p>Concrete roof, no insulation - As per Roof plan.</p> <p>Metal, framed roof with R1.0 battens blanket + sarking - As per roof plan.</p> <p>Cellar:</p> <p>Zincalume: Medium colour (0.475 &lt; SA &lt; 0.7)</p> <p>Ceilings:</p> <p>Plasterboard ceilings, R3.0 bulk insulation - where roof or balcony is above</p> <p>plasterboard ceilings, no insulation - where unit is above</p>
Wall / floor insulation	<p>External Wall:</p> <p>Cavity Brick, no insulation (excluding units 5, 6, 14 &amp; 26) - As per hatching on elevations</p> <p>200mm Concrete, lined, no insulation (excluding units 5, 6, 14 &amp; 26) - Coloured white and grey as per elevations</p> <p>Exter, with R1.5 insulation - Coloured paints as per elevations</p>

RANDWICK CITY COUNCIL  
**APPROVED**  
Refer to determination for conditions approval

ISSUE	DATE	REVISION
L	25/9/15	Council

Comply with relevant Authorities requirements, the Building Code of Australia and all relevant Australian Standards when executing works described in this drawing

Dimensions in millimetres. Confirm all dimensions on site prior to commencing work. Use figured dimensions only. Do not scale. If discrepancy exists notify architect. If in doubt ask.



PROJECT	153-157 Anzac Parade, Kensington	PROJECT #	140401
CLIENT	M & P Georgouras Joint Venture	DWG #	112 SD
DWG	Mezzanine Floor Plan	REVISION	L
SCALE @ A3	1:200	DRAWN	WG
		CHKD	PM



Construction general	
Glazing	Doors / windows: Aluminium framed single clear glazing. U-Value (equal to or lower than): 6.57 SHGC (≤10%): 0.74 Given values are NFRC, total window values
Roof / ceiling insulation	Roof: Concrete roof, no insulation - As per Roof plan. Metal, framed roof with R1.0 builders blanket + sarking - As per roof plan Ceilings: Zincalume: Medium colour (5.475 < SA < 6.7) Ceilings: Plasterboard ceilings, R3.0 bulk insulation - where roof or balcony is above plasterboard ceilings, no insulation - where unit is above
Wall / floor insulation	External Wall: Cavity Brick, no insulation (excluding units 5, 6, 14 & 26) - As per hatching on elevations 200mm Concrete, no insulation (excluding units 5, 6, 14 & 26) - Coloured white and grey as per elevations Exterior, with R1.5 insulation - Coloured panels as per elevations







Construction general	
Glazing	Doors / windows: Aluminium framed single clear glazing. U-Value (equal to or lower than): 6.57 SHGC (±10%): 0.74 Given values are NFRC, total window values
Roof / Ceiling insulation	Roof: Concrete roof, no insulation - As per Roof plan Metal, framed roof with R1.0 builders blanket - sarking - As per roof plan Ceilings: Zincalume Medium colour (0.475 < SA < 0.7) Ceilings: Plasterboard ceilings, R3.0 bulk insulation - where roof or balcony is above plasterboard ceilings, no insulation - where unit is above
Wall / Floor insulation	External Wall: Cavity brick, no insulation (excluding units 5, 6, 14 & 26) - As per hatching on elevations 200mm Concrete, lined, no insulation (excluding units 5, 6, 14 & 26) - Coloured white and grey as per elevations Exteriors, with R1.5 insulation - Coloured panels as per elevations

RANDWICK CITY COUNCIL  
**APPROVED**  
Refer to determination for conditions approval

ISSUE	DATE	REVISION
Y	25/9/15	Council

Comply with relevant Authorities requirements, the Building Code of Australia and all relevant Australian Standards when executing works described in this drawing  
Dimensions in millimetres. Confirm all dimensions on site prior to commencing work. Use figured dimensions only. Do not scale. If discrepancy exists notify architect. If in doubt ask.



PROJECT	153-157 Anzac Parade, Kensington	PROJECT #	140401
CLIENT	M & P Georgouras Joint Venture	DWG #	104 SD
DWG	L2 Floor Plan	REVISION	Y
SCALE @ A3	1:200	DRAWN	WG
		CHKD	PM



Construction general	
Glazing	Doors / windows: Aluminium framed single clear glazing. (U-Value (equal to or lower than): 6.57 SHGC (±10%): 0.74  Given values are NRC, total window values
Roof / ceiling insulation	Roof: Concrete roof, no insulation - As per roof plan. Metal, framed roof with R1.0 builders blanket - As per roof plan.  Ceilings: Zincalume: Medium colour (0.475 < SA < 0.7)  Ceilings: Plasterboard ceilings, R3.0 bulk insulation - where roof or balcony is above plasterboard ceilings, no insulation - where unit is above
Wall / floor insulation	External Wall:  Cavity brick, no insulation (excluding units 5, 6, 14 & 26) - As per hatching on elevations 200mm Concrete, insul, no insulation (excluding units 5, 6, 14 & 26) - Coloured white and grey as per elevations Exotic, with R1.5 insulation - Coloured panels as per elevations



**McGregor  
Westlake  
Architecture**

ABN 74 090 136 066 © Copyright  
Level 5 68-72 Wentworth Avenue Surry Hills NSW 2010 Australia  
T 612 9211 8151 F 612 9281 3171 studio@mwarchitects.com.au  
www.mwarchitects.com.au

ISSUE	DATE	REVISION
X	25/9/15	Council

Comply with relevant Authorities requirements, the Building Code of Australia and all relevant Australian Standards when executing works described in this drawing

Dimensions in millimetres.  
Confirm all dimensions on site prior to commencing work.  
Use figured dimensions only.  
Do not scale.  
If discrepancy exists notify architect.  
If in doubt ask.



PROJECT	153-157 Anzac Parade, Kensington			PROJECT #	140401
CLIENT	M & P Georgouras Joint Venture			DWG #	105 SD
DWG	L3 Floor Plan			REVISION	X
SCALE @ A3	1:200	DRAWN	WG	CHKD	PM





Construction general	
Glazing	Doors / windows: Aluminium framed single clear glazing: U-Value (equal to or lower than): 6.57 SHGC (100%): 0.74  Given values are NRC, total window values
Roof / ceiling insulation	Roof: Concrete roof, no insulation - As per roof plan Metal, framed roof with R1.5 battens/blastnet - sarking - As per roof plan  Ceilings: Plasterboard ceilings, R3.0 bulk insulation - where roof or balcony is above plasterboard ceilings, no insulation - where unit is above
Wall / floor insulation	External Wall:  Cavity brick, no insulation (excluding units 5, 6, 14 & 26) - As per hitching on elevations 200mm Concrete, lined, no insulation (excluding units 5, 6, 14 & 26) - Coloured white and grey as per elevations Exterior, with R1.5 insulation - Coloured palette as per elevations

RANDWICK CITY COUNCIL  
**APPROVED**  
Refer to determination for conditions approval







Construction general	
Glazing	<p>Doors / windows:</p> <p>Aluminium framed single clear glazing.</p> <p>U-Value (equal to or lower than): 0.57</p> <p>SHGC (x10%): 0.74</p> <p>Given values are NFRC, total window values</p>
Roof / ceiling insulation	<p>Roofs:</p> <p>Concrete roof, no insulation - As per roof plan.</p> <p>Metal, framed roof with R1.0 battens blanket + sarking - As per roof plan.</p> <p>Colours:</p> <p>Zincalume: Medium colour (0.475 &lt; SA &lt; 0.7)</p> <p>Ceilings:</p> <p>Plasterboard ceilings, R3.0 bulk insulation - where roof or balcony is above.</p> <p>plasterboard ceilings, no insulation - where unit is above.</p>
Wall / floor insulation	<p>External Wall:</p> <p>Cavity Brick, no insulation (excluding units 5, 6, 14 &amp; 26) - As per hatching on elevations.</p> <p>200mm Concrete, lined, no insulation (excluding units 5, 6, 14 &amp; 26) - Coloured white and grey as per elevations.</p> <p>Exterior, with R1.5 insulation - Coloured panels as per elevations.</p>

RANDWICK CITY COUNCIL  
**APPROVED**  
Refer to determination for conditions approval





This is a detailed architectural floor plan of a multi-unit residential building. The plan is oriented vertically, with a street frontage at the top. The building is bounded by a red line labeled "BOUNDARY (FROM SURVEY)".

**Dimensions:**

- Top horizontal boundary: 4000, 18000, 6000, 2650 (total 29650)
- Left vertical boundary: 12964, 9950, 6000, 2650 (total 21569)
- Right vertical boundary: 3000, 13600, 6000, 1500 (total 31100)

**Units and Rooms:**

- Top Unit (Apt 30):** 113sqm. Includes Kitchen, Living/Dining (7250x3600), Bedroom (4200x3550), Bedroom (3900x3000), Bedroom (3900x3000), Bathroom, L'dy, Robe, and Balcony (45sqm).
- Middle Unit (Apt 31):** 113sqm. Includes Kitchen, Living/Dining (3700x8900), Bedroom (3400x3000), Bedroom (3750x3000), Bathroom, L'dy, Robe, and Balcony (42sqm).
- Common Areas:** Yellow highlighted areas include a Common Room (RL46.100), Common Stair, and a Store.
- Other Rooms:** The plan also shows several Robes, Bathrooms, and a Store.

**Surrounding Context:**

- No. 147 Anzac Pde:** Located at the top of the plan.
- No. 7 Addison St:** Located at the bottom left of the plan.

ADDISON STREET

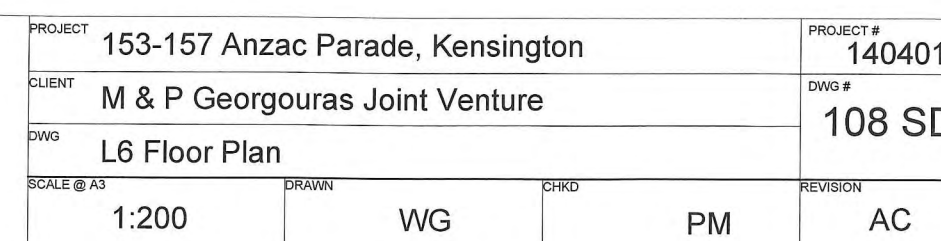





Construction general	
Glazing	Doors / windows: Aluminium framed single clear glazing. U-Value (equal to or lower than): 6.57 SHGC (100%): 0.74  Given values are NFRC, total window values
Roof / ceiling insulation	Roofs: Concrete roof, no insulation - As per Roof plan. Metal, framed roof with R1.0 builders blanket - sarking - As per roof plan  Ceilings: Zincalume Medium colour (0.475 < SA < 0.7)  Ceilings: Plasterboard ceilings, R3.0 bulk insulation - where roof or balcony is above plasterboard ceilings, no insulation - where unit is above
Wall / floor insulation	External Wall:  Cavity brick, no insulation (excluding units 5, 6, 14 & 26) - As per hatching on elevations 200mm Concrete, brick, no insulation (excluding units 5, 6, 14 & 26) - Coloured white and grey as per elevations Exteroc, with R1.5 insulation - Coloured panels as per elevations

1 Roof Plan

ISSUE	DATE	REVISION
Q	25/9/15	Council

Comply with relevant Authorities requirements, the Building Code of Australia and all relevant Australian Standards when executing works described in this drawing

Dimensions in millimetres. Confirm all dimensions on site prior to commencing work. Use figured dimensions only. Do not scale. If discrepancy exists notify architect. If in doubt ask.

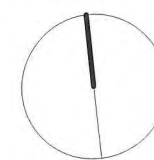

PROJECT	153-157 Anzac Parade, Kensington			PROJECT #	140401
CLIENT	M & P Georgouras Joint Venture			DWG #	109 SD
DWG	Roof Plan			REVISION	Q
SCALE @ A3	1:200	DRAWN	WG	CHKD	PM



Construction general	
Glazing	<p>Doors / windows:</p> <p>Aluminium framed single clear glazing.</p> <p>U-Value (equal to or lower than): 5.57</p> <p>SHGC (100%): 0.74</p> <p>Given values are NFRC, total window values</p>
Roof / ceiling insulation	<p>Roof:</p> <p>Concrete roof, no insulation - As per Roof plan.</p> <p>Steel, framed roof with R1.0 Builders blanket + sarking - As per roof plan</p> <p>Colour:</p> <p>Zincalume: Medium colour (0.475 &lt; SA &lt; 0.7)</p> <p>Ceilings:</p> <p>Plasterboard ceilings, R3.0 bulk insulation - where roof or balcony is above</p> <p>plasterboard ceilings, no insulation - where unit is above</p>
Wall / floor insulation	<p>External Wall:</p> <p>Cavity Brick, no insulation (excluding units 5, 6, 14 &amp; 26) - As per hatching on elevations</p> <p>200mm Concrete, lined, no insulation (excluding units 5, 6, 14 &amp; 26) - Coloured white and grey as per elevations</p> <p>Exterior, with R1.5 Insulation - Coloured panels as per elevations</p>





Construction general	
Glazing	<p>Doors / windows:</p> <p>Aluminium framed single clear glazing:</p> <p>U-Value (above to or lower than): 0.57</p> <p>SHGC (10%): 0.74</p> <p>Given values are NFRC, total window values</p>
Roof / ceiling insulation	<p>Roof:</p> <p>Concrete roof, no insulation - As per roof plan</p> <p>Steel, framed roof with R1.0 builders blanket + parking - As per roof plan</p> <p>Colour:</p> <p>Zincalume: Medium colour (0.475 &lt; SA &lt; 0.7)</p> <p>Ceilings:</p> <p>Plasterboard ceilings, R3.0 bulk insulation - where roof or balcony is above</p> <p>plasterboard ceilings, no insulation - where unit is above</p>
Wall / floor insulation	<p>External Wall:</p> <p>Cavity Brick, no insulation (excluding units 5, 6, 14 &amp; 26) - As per hatching on elevations</p> <p>200mm Concrete, lined, no insulation (excluding units 5, 6, 14 &amp; 26) - Coloured white and grey as per elevations</p> <p>Exterior, with R1.5 insulation - Coloured pinks as per elevations</p>

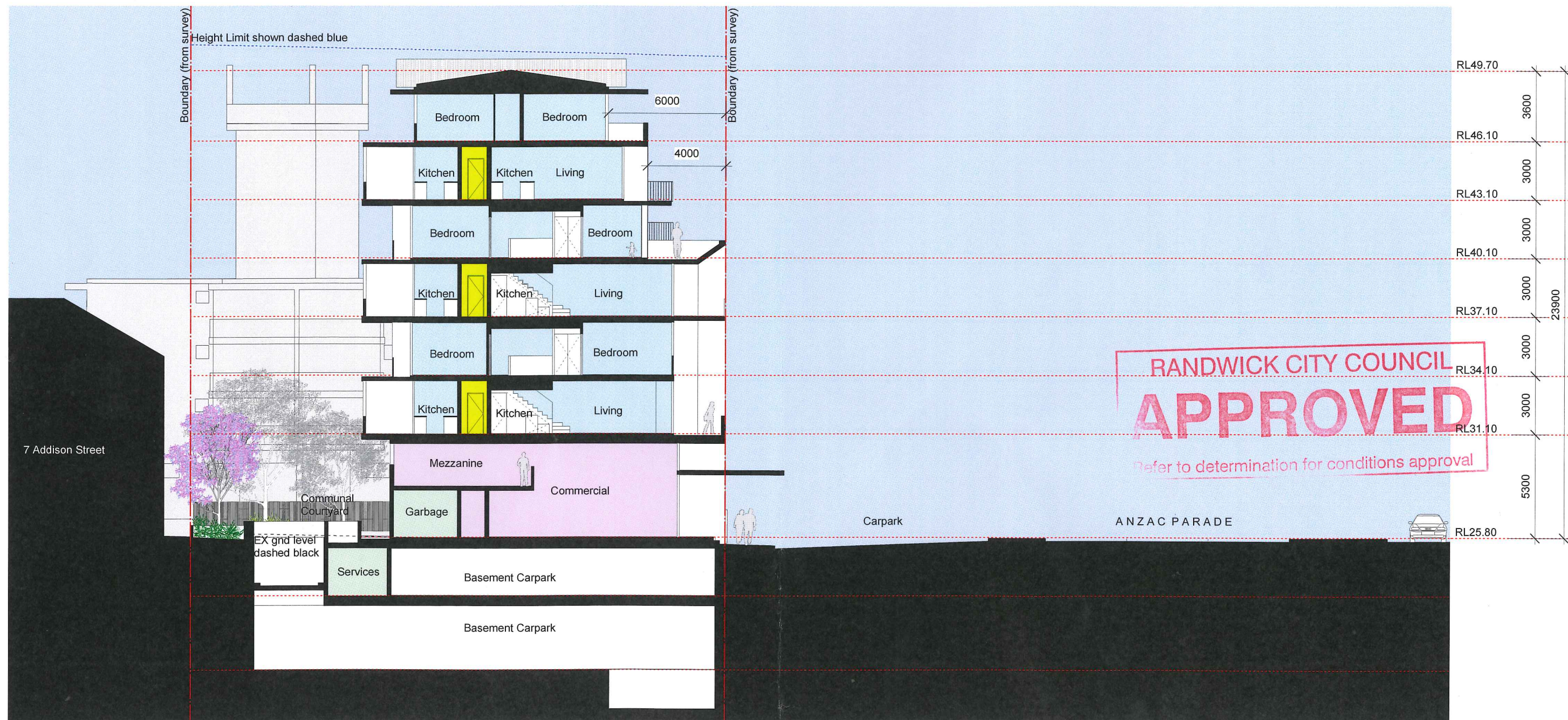

1 Section

**McGregor Westlake Architecture**

ABN 74 090 136 066 © Copyright  
Level 5 68-72 Wentworth Avenue Surry Hills NSW 2010 Australia  
T 612 9211 8151 F 612 9281 3171 studio@mwarchitects.com.au  
www.mwarchitects.com.au

ISSUE	DATE	REVISION
V	25/9/15	Council

Comply with relevant Authorities requirements, the Building Code of Australia and all relevant Australian Standards when executing works described in this drawing

Dimensions in millimetres. Confirm all dimensions on site prior to commencing work. Use figured dimensions only. Do not scale. If discrepancy exists notify architect. If in doubt ask.

PROJECT	153-157 Anzac Parade, Kensington			PROJECT #	140401
CLIENT	M & P Georgouras Joint Venture			DWG #	201 SD
DWG	Sections			REVISION	V
SCALE @ A3	1:200	DRAWN	WG	CHKD	PM



- LEGEND
- AFD ALUMINIUM FRAMED DOOR (ANODISED)
  - AFW ALUMINIUM FRAMED WINDOW (ANODISED)
  - BAL METAL BALUSTRADE (PAINT FINISH)
  - BAL1 FRAMED BALUSTARDE - VITRAPANEL
  - BWK FACE BRICKWORK
  - BWK(G) GLAZED BRICKWORK (WHITE)
  - CLD1 CLADDING - VITRAPANEL
  - GB GLASSBLOCK
  - MC METAL CAPPING (MATCH MRS)
  - MRS METAL ROOF SHEET (ZINCALUME)
  - RB RETRACTABLE BLIND
  - RC OFF FORM CONCRETE
  - SFG STEEL FRAMED GATE (PAINT FINISH)

RANDWICK CITY COUNCIL  
**APPROVED**

Refer to determination for conditions approval

Glazing	<p>Double / windows: Aluminium framed single clear glazing. U-Value (equal to or lower than): 6.37 SHGC (±10%): 0.74</p> <p>Given values are NFRC, total window values</p>
Roof / ceiling insulation	<p>Roof: Concrete roof, no insulation - As per roof plan Metal, framed roof with R1.0 builders blanket + sarking - As per roof plan</p> <p>Ceilings: Zincalume: Medium colour (0.475 ± 0.4) ± 0.7</p> <p>Ceilings: Plasterboard ceilings, R3.0 bulk insulation - where roof or balcony is above Plasterboard ceilings, no insulation - where unit is above</p>
Wall / floor insulation	<p>External Wall: Cavity Brick, no insulation (excluding units 5, 6, 14 &amp; 26) - As per hatching on elevations 200mm Concrete, Rnd, no insulation (excluding units 5, 6, 14 &amp; 26) - Coloured white and grey as per elevations Exterior, with R1.5 insulation - Coloured panels as per elevations</p>



**McGregor  
Westlake  
Architecture**

ABN 74 090 136 066 © Copyright  
Level 5 68-72 Wentworth Avenue Surry Hills NSW 2010 Australia  
T 612 9211 8151 F 612 9281 3171 studio@mwarchitects.com.au  
www.mwarchitects.com.au

ISSUE	DATE	REVISION
Z	25/9/15	Council

Comply with relevant Authorities requirements, the Building Code of Australia and all relevant Australian Standards when executing works described in this drawing

Dimensions in millimetres.  
Confirm all dimensions on site prior to commencing work.  
Use figured dimensions only.  
Do not scale.  
If discrepancy exists notify architect.  
If in doubt ask.

PROJECT 153-157 Anzac Parade, Kensington

CLIENT M & P Georgouras Joint Venture

DWG Elevations

SCALE @ A3

1:200

DRAWN

WG

CHKD

PM

PROJECT # 140401

DWG # 301 SD

REVISION

Z



- LEGEND**
- AFD ALUMINIUM FRAMED DOOR (ANODISED)
  - AFW ALUMINIUM FRAMED WINDOW (ANODISED)
  - BAL METAL BALUSTRADE (PAINT FINISH)
  - BAL1 FRAMED BALUSTARDE - VITRAPANEL
  - BWK FACE BRICKWORK
  - BWK(G) GLAZED BRICKWORK (WHITE)
  - CLD1 CLADDING - VITRAPANEL
  - GB GLASSBLOCK
  - MC METAL CAPPING (MATCH MRS)
  - MRS METAL ROOF SHEET (ZINCALUME)
  - RB RETRACTABLE BLIND
  - RC OFF FORM CONCRETE
  - SFG STEEL FRAMED GATE (PAINT FINISH)

<b>Construction general</b>	
Roofing	Doors / windows: Aluminium framed single clear glazing. U-value (equal to or lower than): 6.37 SHGC (≤10%): 0.74  Given values are NFRC, total window values
Roof / ceiling insulation	Roof: Concrete roof, no insulation - As per Roof plan. Hood, framed roof with R1.0 builders blanket + sarking - As per roof plan.  Ceiling: Zincalume Medium colour (0.475 x 84 x 0.7)  Ceiling: Plasterboard ceiling, R3.0 bulk insulation - where roof or balcony is above. Plasterboard ceiling, no insulation - where unit is above
Wall / floor insulation	External Wall:  Cavity brick, no insulation (excluding units 5, 6, 14 & 26) - As per hatching on elevations. 200mm Concrete, Insd, no insulation (excluding units 5, 6, 14 & 26) - Coloured white and grey as per elevations. Exter, with R1.5 insulation - Coloured panels as per elevations

**RANDWICK CITY COUNCIL**  
**APPROVED**  
Refer to determination for conditions approval

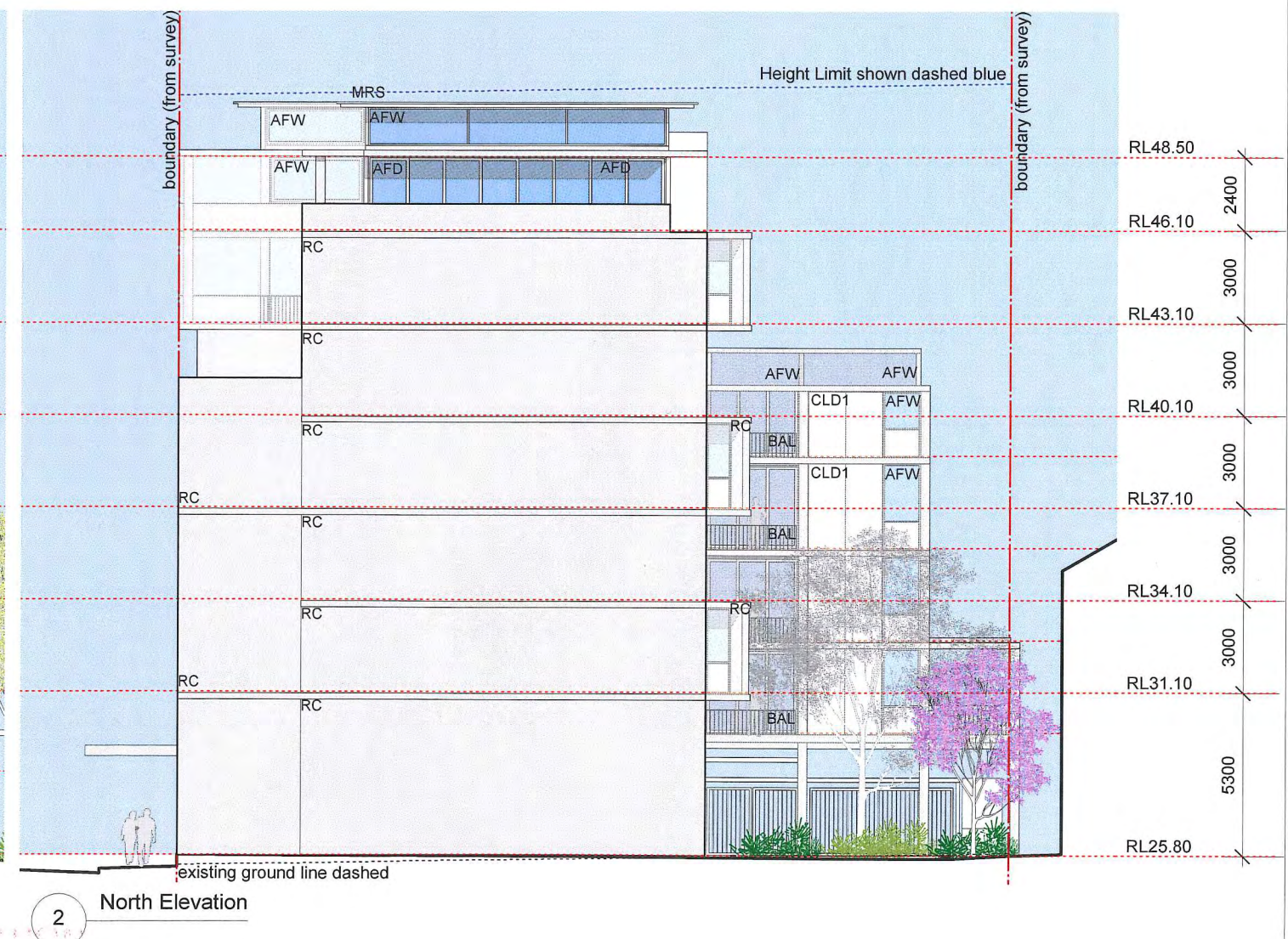
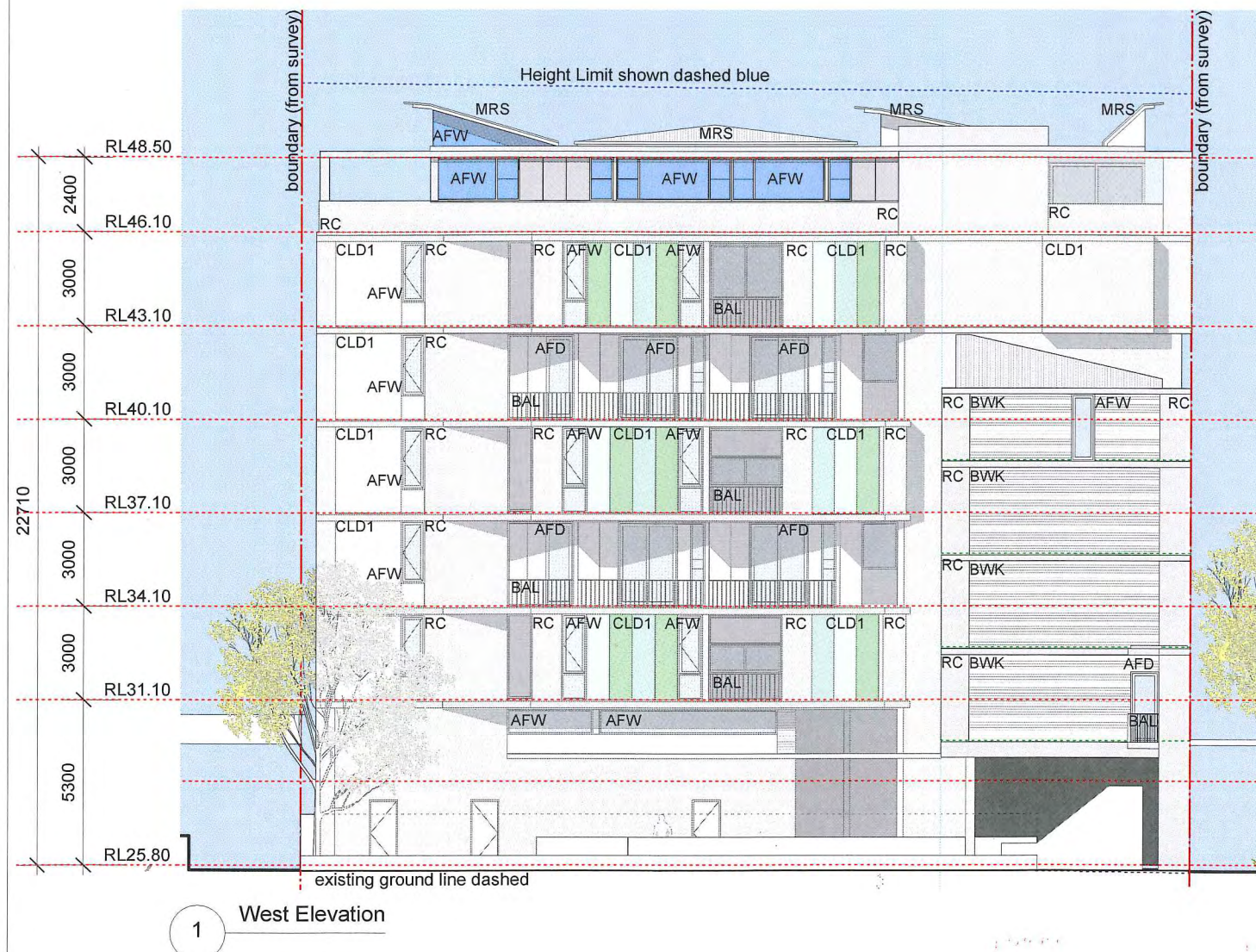

**McGregor Westlake Architecture**

ABN 74 090 136 066 © Copyright  
Level 5 68-72 Wentworth Avenue Surry Hills NSW 2010 Australia  
T 612 9211 8151 F 612 9281 3171 studio@mwarchitects.com.au  
www.mwarchitects.com.au

ISSUE	DATE	REVISION
P	25/9/15	Council

Comply with relevant Authorities requirements, the Building Code of Australia and all relevant Australian Standards when executing works described in this drawing

Dimensions in millimetres.  
Confirm all dimensions on site prior to commencing work.  
Use figured dimensions only.  
Do not scale.  
If discrepancy exists notify architect.  
If in doubt ask.

PROJECT	153-157 Anzac Parade, Kensington	PROJECT #	140401
CLIENT	M & P Georgouras Joint Venture	DWG #	302 SD
DWG	Elevations	REVISION	P
SCALE @ A3	1:200	DRAWN	WG
		CHKD	PM



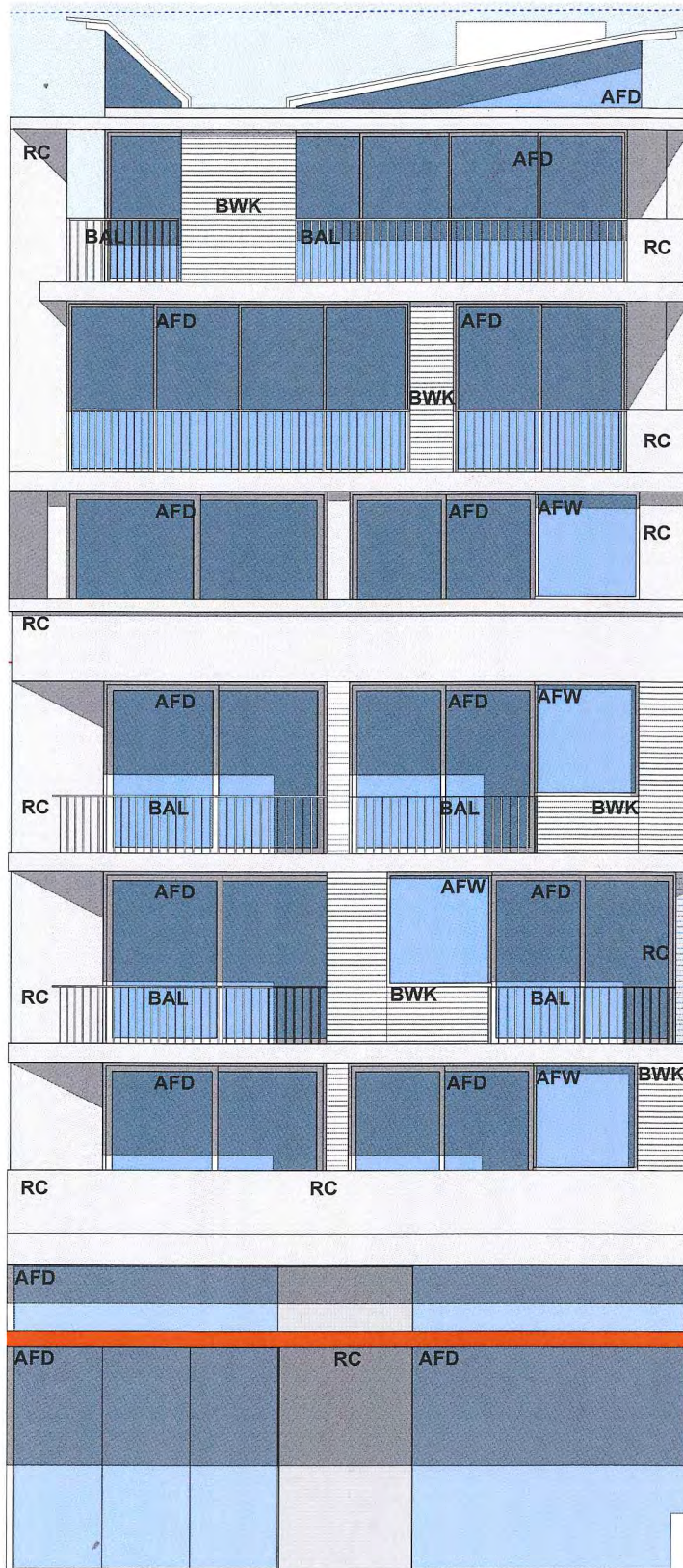

1 Anzac Parade Elevation (East)

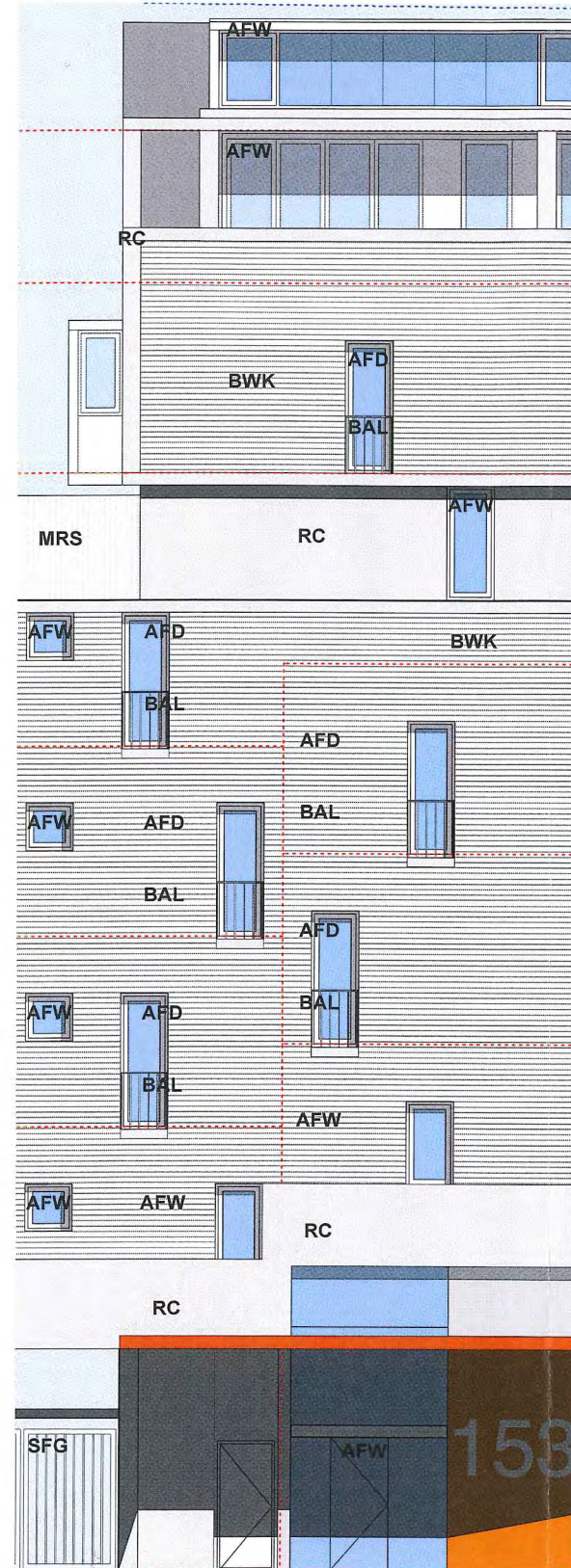

2 Addison Street Elevation (South)

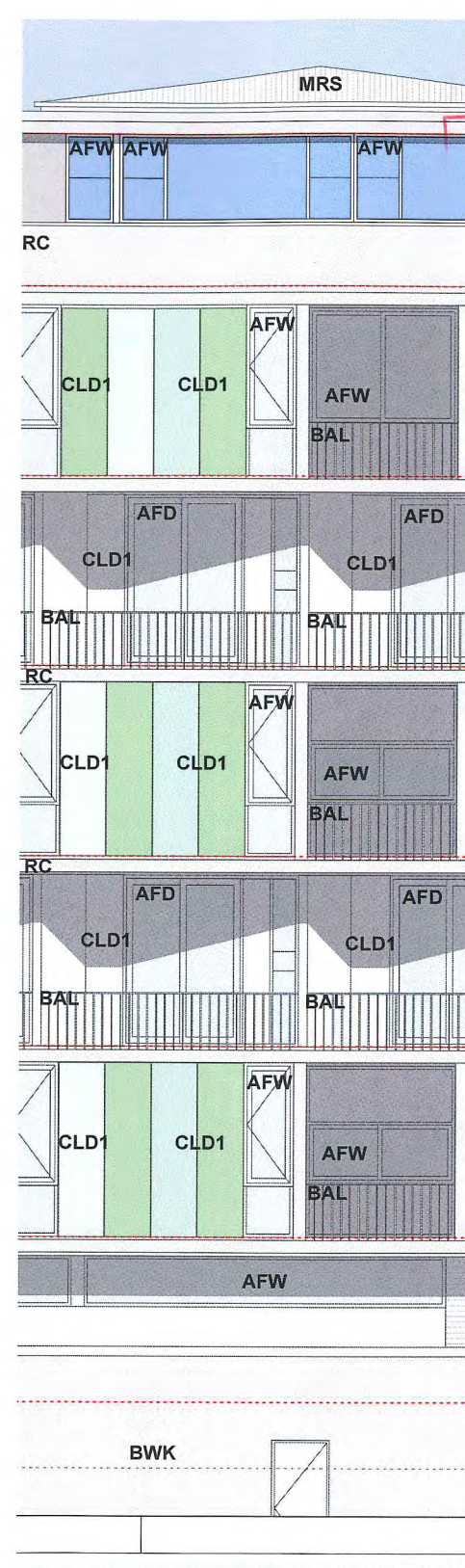

3 Courtyard Elevation (West)

- LEGEND
- AFD ALUMINIUM FRAMED DOOR (ANODISED)
  - AFW ALUMINIUM FRAMED WINDOW (ANODISED)
  - BAL METAL BALUSTARDE (PAINT FINISH)
  - BAL1 FRAMED BALUSTARDE - VITRAPANEL
  - BWK FACE BRICKWORK
  - BWK(G) GLAZED BRICKWORK (WHITE)
  - CLD1 CLADDING - VITRAPANEL
  - GB GLASSBLOCK
  - MC METAL CAPPING (MATCH MRS)
  - MRS METAL ROOF SHEET (ZINCALUME)
  - RB RETRACTABLE BLIND
  - RC OFF FORM CONCRETE
  - SFG STEEL FRAMED GATE (PAINT FINISH)

**RANDWICK COUNCIL**  
**APPROVED**

for determination for conditions approval

RC - Off Form Concrete



BAL - Steel pallisade balustrade, Dulux Ferreko "Natural Grey"



BWK - Face, Simmental Silver /or similar



AFW-Aluminium framed window, clear anodised



CLD1-Vitrapanel Cladding, colours as indicated

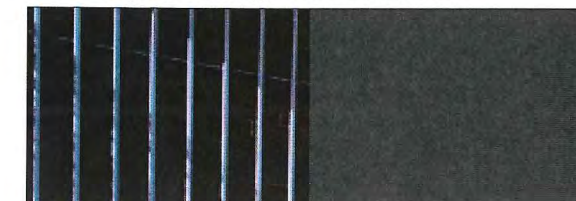

SFG -Steel framed gate, Dulux Ferreko "Natural Grey"

4 Materials